

**Saxon Falls Hydroelectric Project  
FERC Project No. 2610**

**Superior Falls Hydroelectric Project  
FERC Project No. 2587**

**Applications for a Subsequent License for a Minor Water Power  
Project Less than 1.5 Megawatts  
and  
A New License for a Major Water Power Project  
Less than 5 Megawatts**

**Prepared for**

**Northern States Power Company  
a Wisconsin Corporation**

**Prepared by**



meadhunt.com

**Volume 2 of 4  
Exhibits F and G**

**December 2022**

**Volume 2 of 4**  
**Exhibits F and G**

	<b>Page</b>
Saxon Falls Exhibit F – General Design Drawings of Project Works .....	F-SXN-1
Superior Falls Exhibit F – General Design Drawings of Project Works .....	F-SPR-1
Saxon Falls Exhibit G – Project Boundary Maps .....	G-SXN-1
Superior Falls Exhibit G – Project Boundary Maps.....	G-SPR-1

**Saxon Falls Hydroelectric Project  
FERC Project No. 2610**

**Exhibit F  
General Design Drawings of Project Works**

**Final License Application**

**Prepared for**

Northern States Power Company  
a Wisconsin Corporation

**Prepared by**



**December 2022**

## **TABLE OF CONTENTS**

- 1. Saxon Falls – General Plan**
- 2. Saxon Falls – Plan, Elevation, and Sections**
- 3. Saxon Falls – Plan, Profile, and Elevation**
- 4. Saxon Falls – Powerhouse Floor Plan**

The Exhibit F Drawings Have Been Filed Separately as Critical Energy Infrastructure Information.

**Superior Falls Hydroelectric Project  
FERC Project No. 2587**

**Exhibit F  
General Design Drawings of Project Works**

**Final License Application**

**Prepared for**

Northern States Power Company  
a Wisconsin Corporation

**Prepared by**



**December 2022**

## **TABLE OF CONTENTS**

- 1. Superior Falls – Site Plan**
- 2. Superior Falls – Plan and Elevation of Dam**
- 3. Superior Falls – Cross Sections Through Dam**
- 4. Superior Falls – Penstock Elevation and Powerhouse Elevation**
- 5. Superior Falls – Powerhouse Floor Plan**

The Exhibit F Drawings Have Been Filed Separately as Critical Energy Infrastructure Information.



**Saxon Falls Hydroelectric Project  
FERC Project No. 2610**

**Exhibit G  
Project Boundary Map**

**Final License Application**

**Prepared for**

Northern States Power Company  
a Wisconsin Corporation

**Prepared by**



**December 2022**

## **TABLE OF CONTENTS**

### **1. Saxon Falls Hydroelectric Project – Project Boundary Map**

**SURVEYOR'S STATEMENT**

I HEREBY STATE THE PROJECT BOUNDARY DELINEATION FOR THE SAXON FALLS HYDROELECTRIC PROJECT AS SHOWN ON THIS EXHIBIT "G" MAP IS DEVELOPED WITHIN REASONABLE MAPPING ACCURACIES AS REQUIRED IN 18CFR4.41. THE DOCUMENTED SAXON FALLS PROJECT BOUNDARY LINE WAS ADJUSTED OR ROTATED TO BEST FIT WITH GEOSPATIAL DATA OBTAINED FROM WISCONSIN AND MICHIGAN ON-LINE DATA SOURCES AND WAS NOT FIELD SURVEYED.

 11/6/2020  
JOSH NELSON DATE



**LICENSEE STATEMENT**

I have reviewed the Saxon Falls Hydroelectric Project boundary shown herein. The licensee either owns in fee simple or possesses flowage easements over all lands shown on this map that are inside the project boundary. The project boundary lines that are not contour lines were based on GIS parcel information provided by the Wisconsin Statewide Parcel Database and Public Land Survey System (PLSS) information provided by the Wisconsin Department of Natural Resources GIS Open Data Portal or PLSS information provided by the Michigan GIS Open Data Portal and online parcel mapping from Gogebic County, Michigan.

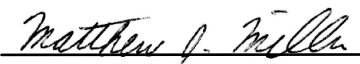
 1-29-2021  
MATTHEW J. MILLER DATE

**Map Note:**

Metes and bounds project boundary description is based on GIS information. When the project boundary description references a specific corner, that reference shall govern over bearing and distance references in case of conflict.

Unless specifically noted otherwise, Wisconsin section lines and 40-lines, and roads are from the Wisconsin Department of Natural Resources and parcel boundaries are from the Wisconsin Statewide Parcel Database. Michigan section lines and 40-lines, and roads are from the Michigan GIS Open Data portal. Parcel boundaries were best fit using the Gogebic County, Michigan parcel mapping site. Contour lines generated from LIDAR are from 2015 Wisconsin Regional Orthoimagery Consortium (WROC). These items have not been surveyed by Mead & Hunt, Inc.

ALL PUBLIC ROADS AND ASSOCIATED RIGHTS-OF-WAYS ARE EXCLUDED FROM THE PROJECT.

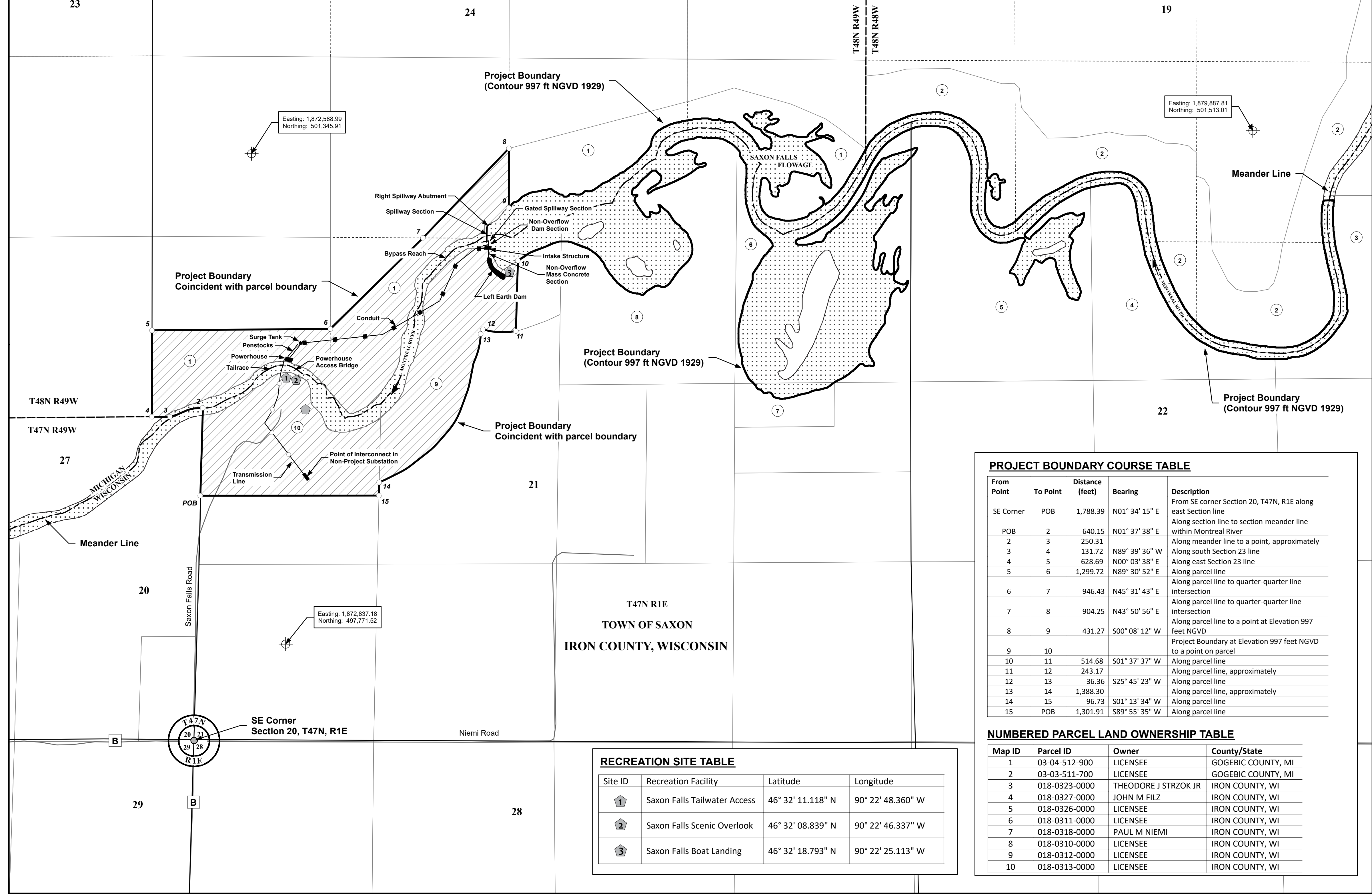

PROJECT BOUNDARY COURSE TABLE				
From Point	To Point	Distance (feet)	Bearing	Description
SE Corner	POB	1,788.39	N01° 34' 15" E	From SE corner Section 20, T47N, R1E along east Section line
POB	2	640.15	N01° 37' 38" E	Along section line to section meander line within Montreal River
2	3	250.31		Along meander line to a point, approximately
3	4	131.72	N89° 39' 36" W	Along south Section 23 line
4	5	628.69	N00° 03' 38" E	Along east Section 23 line
5	6	1,299.72	N89° 30' 52" E	Along parcel line
6	7	946.43	N45° 31' 43" E	Along parcel line to quarter-quarter line intersection
7	8	904.25	N43° 50' 56" E	Along parcel line to quarter-quarter line intersection
8	9	431.27	S00° 08' 12" W	Along parcel line to a point at Elevation 997 feet NGVD
9	10			Project Boundary at Elevation 997 feet NGVD to a point on parcel
10	11	514.68	S01° 37' 37" W	Along parcel line
11	12	243.17		Along parcel line, approximately
12	13	36.36	S25° 45' 23" W	Along parcel line
13	14	1,388.30		Along parcel line, approximately
14	15	96.73	S01° 13' 34" W	Along parcel line
15	POB	1,301.91	S89° 55' 35" W	Along parcel line

NUMBERED PARCEL LAND OWNERSHIP TABLE			
Map ID	Parcel ID	Owner	County/State
1	03-04-512-900	LICENSEE	GOGEBIC COUNTY, MI
2	03-03-511-700	LICENSEE	GOGEBIC COUNTY, MI
3	018-0323-0000	THEODORE J STRZOK JR	IRON COUNTY, WI
4	018-0327-0000	JOHN M FILZ	IRON COUNTY, WI
5	018-0326-0000	LICENSEE	IRON COUNTY, WI
6	018-0311-0000	LICENSEE	IRON COUNTY, WI
7	018-0318-0000	PAUL M NIEMI	IRON COUNTY, WI
8	018-0310-0000	LICENSEE	IRON COUNTY, WI
9	018-0312-0000	LICENSEE	IRON COUNTY, WI
10	018-0313-0000	LICENSEE	IRON COUNTY, WI

RECREATION SITE TABLE			
Site ID	Recreation Facility	Latitude	Longitude
1	Saxon Falls Tailwater Access	46° 32' 11.118" N	90° 22' 48.360" W
2	Saxon Falls Scenic Overlook	46° 32' 08.839" N	90° 22' 46.337" W
3	Saxon Falls Boat Landing	46° 32' 18.793" N	90° 22' 25.113" W

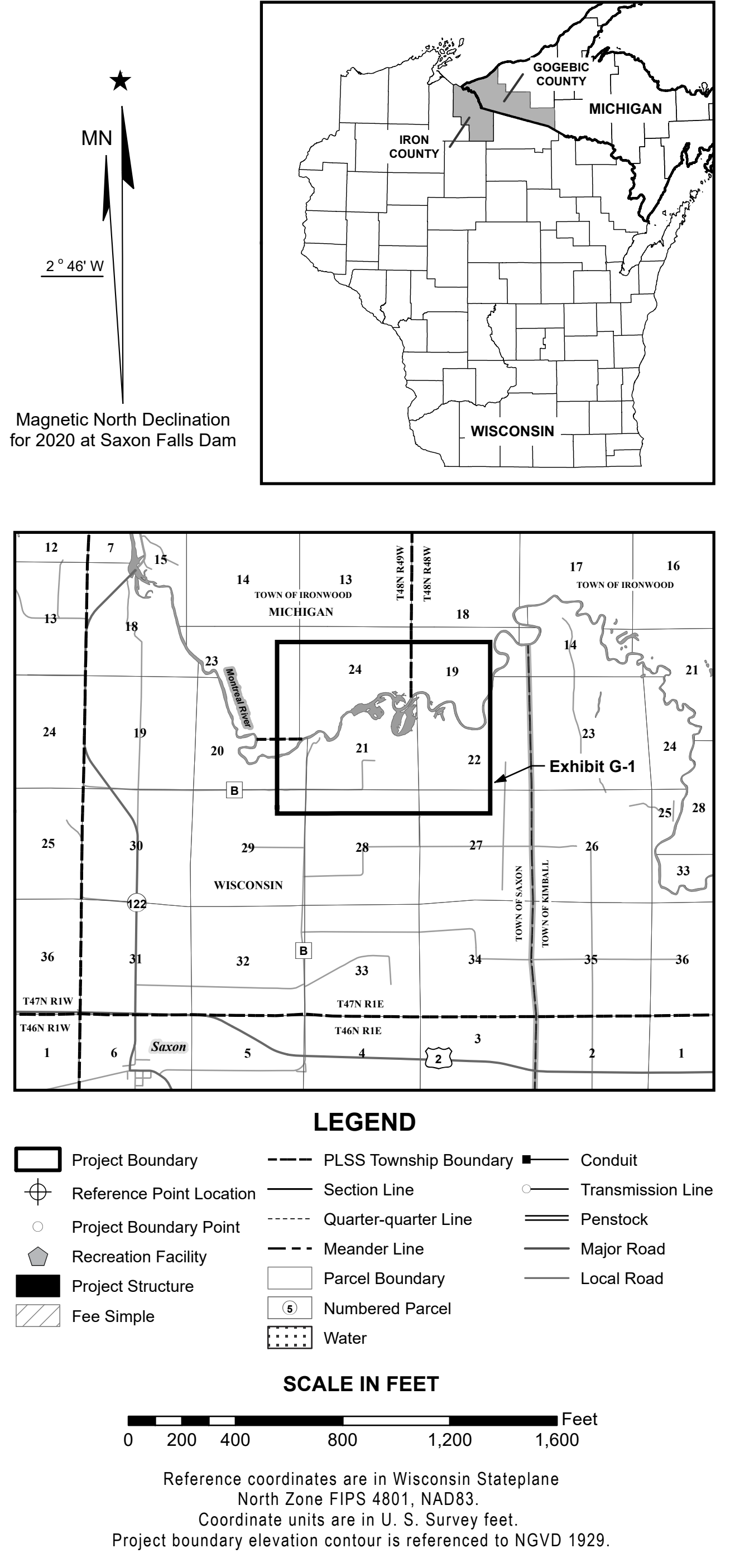

**EXHIBIT G - 1**

NORTHERN STATES POWER COMPANY SAXON, WISCONSIN

**SAXON FALLS HYDROELECTRIC PROJECT**  
FERC PROJECT No. 2610  
MONTREAL RIVER  
IRON COUNTY, WISCONSIN AND GOGEBIC COUNTY, MICHIGAN

**PROJECT BOUNDARY MAP**

Mead & Hunt

SCALE: AS SHOWN  
DATE: NOV 2020

**Superior Falls Hydroelectric Project  
FERC Project No. 2587**

**Exhibit G  
Project Boundary Map**

**Final License Application**

**Prepared for**

Northern States Power Company  
a Wisconsin Corporation

**Prepared by**



**December 2022**

## **TABLE OF CONTENTS**

### **1. Superior Falls Hydroelectric Project – Project Boundary Map**



